IDP information updated as at 15th October, 2008 & Access information updated as at 24th October, 2008

District: Batticaloa

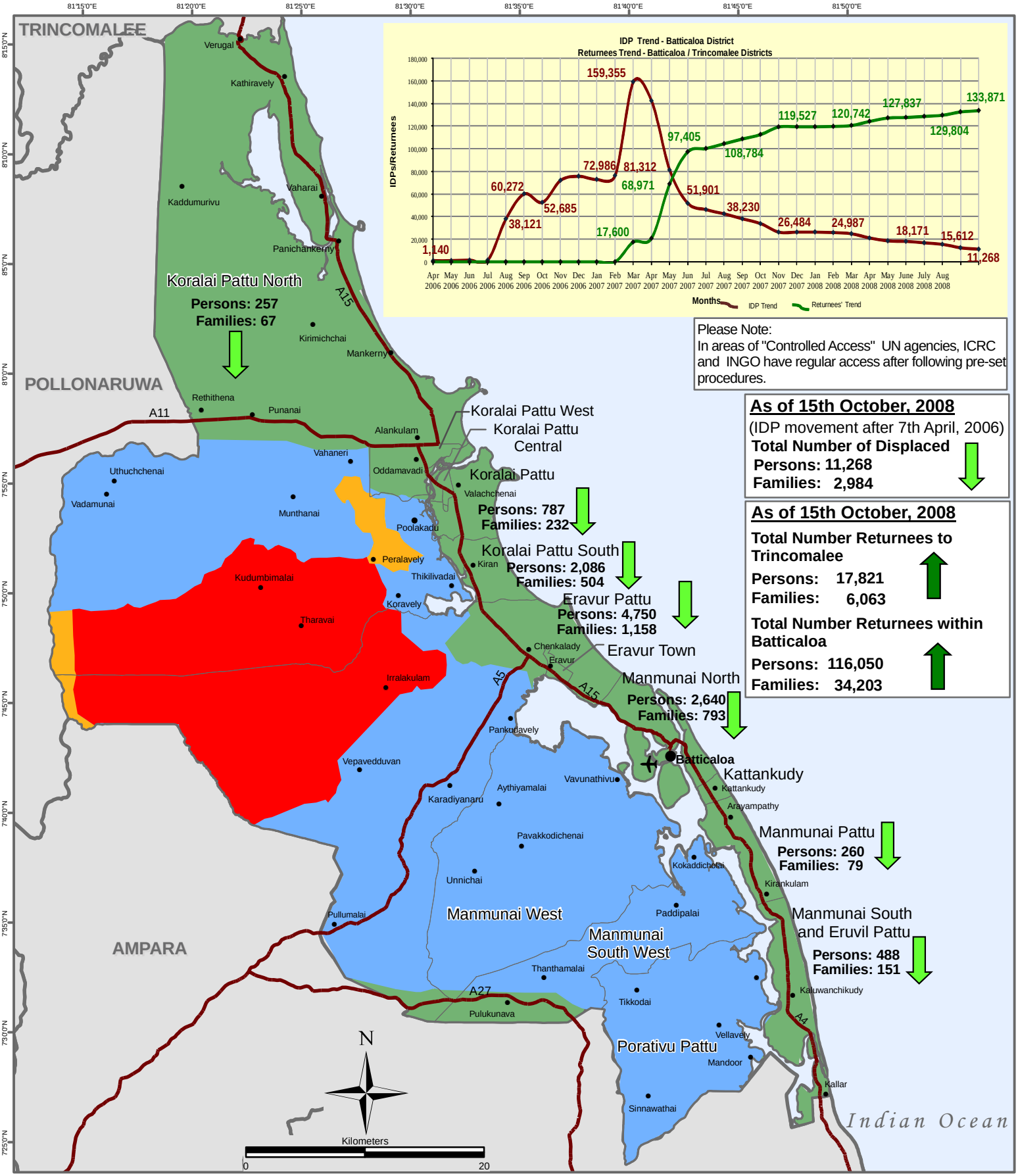

Please Note:
In areas of "Controlled Access" UN agencies, ICRC and INGO have regular access after following pre-set procedures.

As of 15th October, 2008
(IDP movement after 7th April, 2006)
Total Number of Displaced
Persons: 11,268
Families: 2,984

As of 15th October, 2008
Total Number Returnees to Trincomalee
Persons: 17,821
Families: 6,063
Total Number Returnees within Batticaloa
Persons: 116,050
Families: 34,203

Area Detail

Legend
Access details
- Full Access
- Controlled Access
- Partial Access
- Restricted Access
- Main Town
- Villages
- Main Road
- DS Boundary
- District Boundary

- Decreased Number of Displaced Persons
- Increased Number of Displaced Persons
- Stable Number of Displaced Persons
- Airport

Data sources:
IDP numbers as of 15th October, 2008: GA, Batticaloa
The increase/ decrease in IDP numbers is based on a comparison with IDP data from 26th August, 2008: GA, Batticaloa
Access as of 24th October 2008:
Access is based on the best current information provided to the United Nations by authorities.

Updated as at:	15-Oct-2008
Produced on:	23-Oct-2008
Projection / Datum	Transverse Mercator Kandawala
Admin boundaries provided by:	Survey Department, Government of Sri Lanka

MapNumber: OCHA/LK/Batticaloa/IDP/03/V34
This map is designed for printing on A4 size
The boundaries, names and the designations used on this map do not imply official endorsement or acceptance by the United Nations.

UN OCHA
© 2008 UN Office for the Coordination of Humanitarian Affairs, Sri Lanka
No: 22, Baily Cross Road, Batticaloa
Tel: +94 (65) 2227458, Fax: +94 (65) 2227457,
Email: ocha.batticaloa@gmail.com
Website: www.hpsl.lk
http://ochaonline2.un.org/srilanka

Produced through the generous support of:
UNDP, European Commission Humanitarian Aid, DFID, Irish Aid, Australian Government AusAID, USAID, Canada, World Vision, Sida